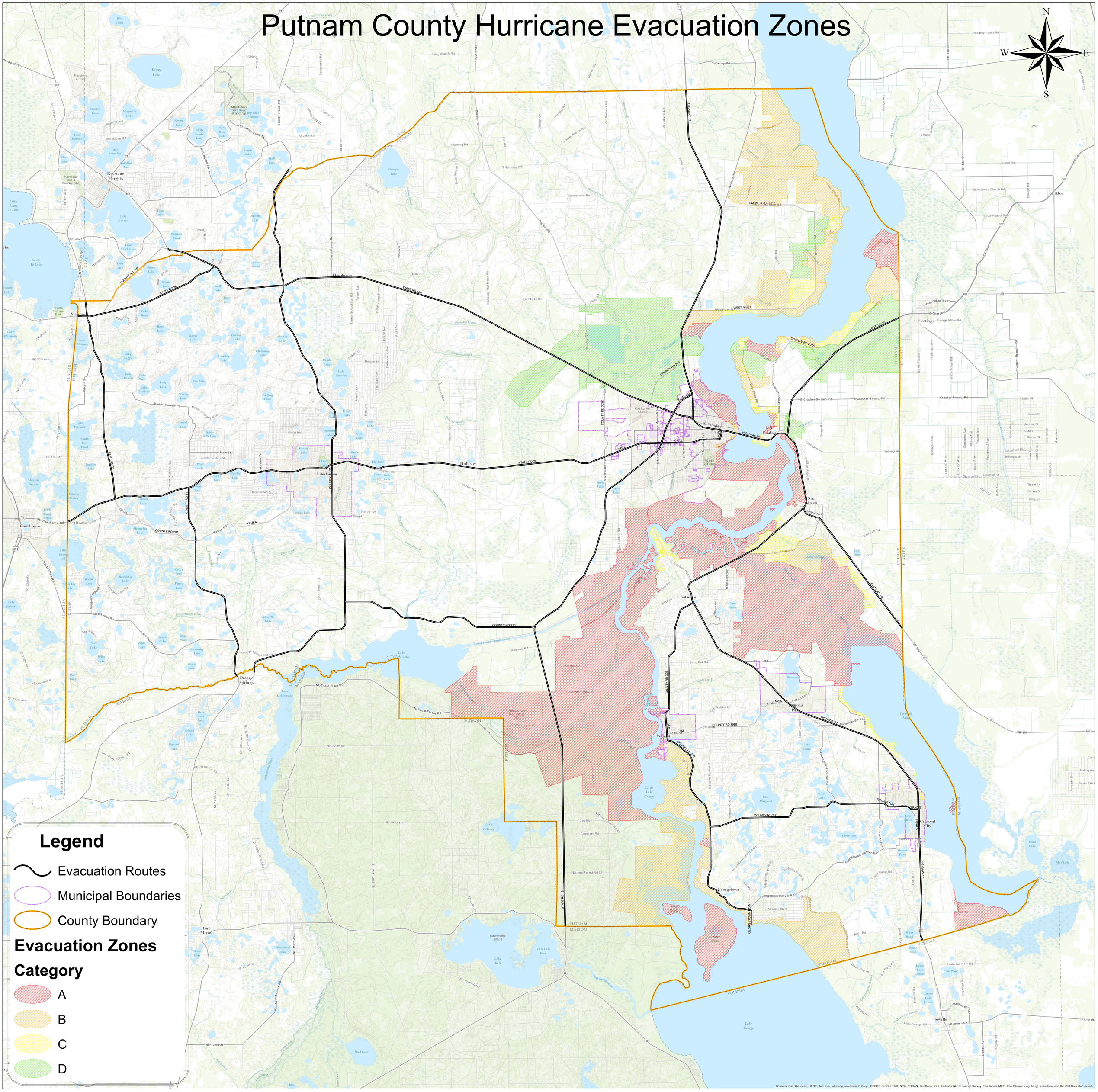Putnam County Hurricane Evacuation Zones