ZONING - 2010

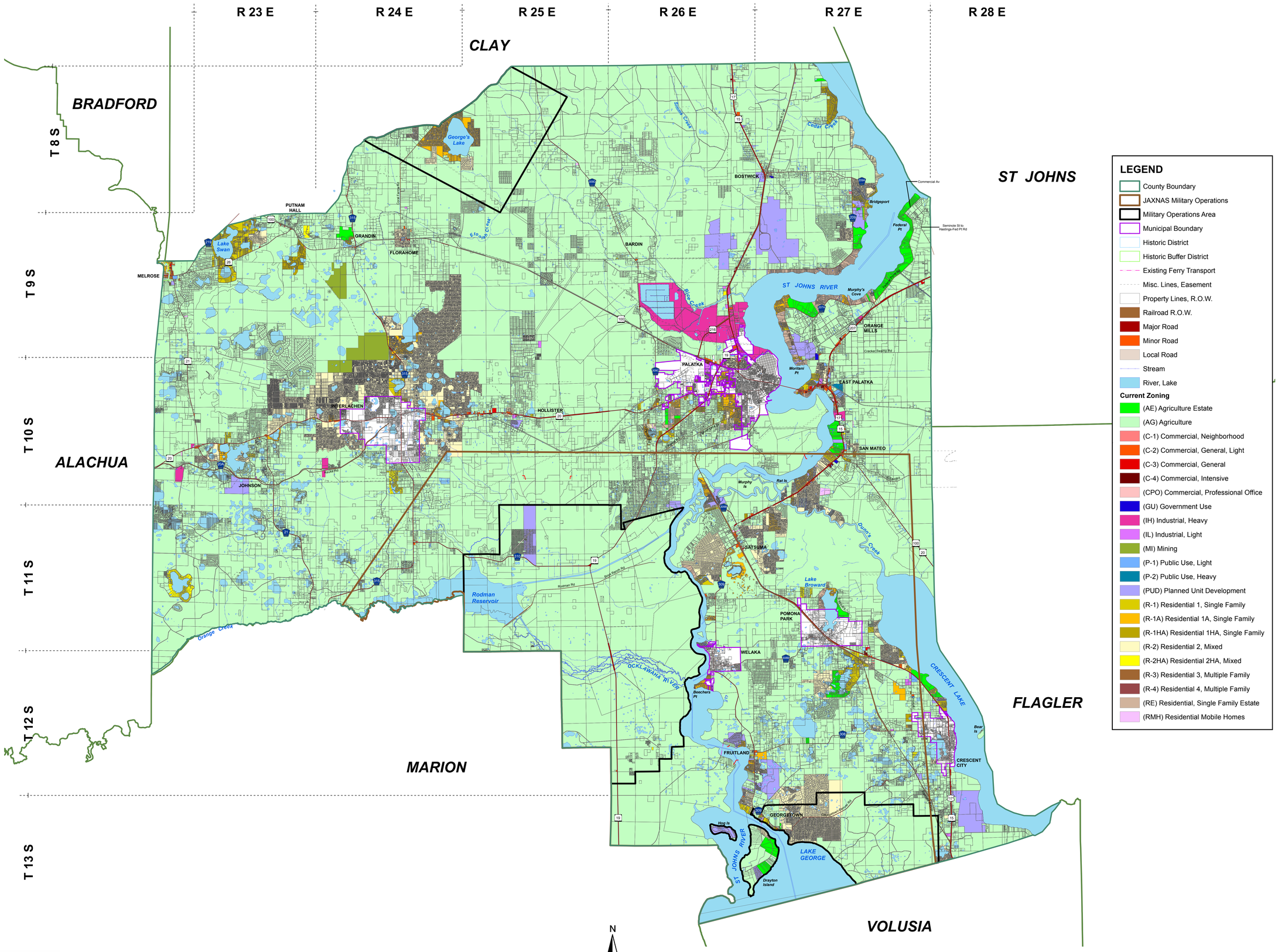

LEGEND

- County Boundary
- JAXNAS Military Operations
- Military Operations Area
- Municipal Boundary
- Historic District
- Historic Buffer District
- Existing Ferry Transport
- Misc. Lines, Easement
- Property Lines, R.O.W.
- Railroad R.O.W.
- Major Road
- Minor Road
- Local Road
- Stream
- River, Lake

Current Zoning

- (AE) Agriculture Estate
- (AG) Agriculture
- (C-1) Commercial, Neighborhood
- (C-2) Commercial, General, Light
- (C-3) Commercial, General
- (C-4) Commercial, Intensive
- (CPO) Commercial, Professional Office
- (GU) Government Use
- (IH) Industrial, Heavy
- (IL) Industrial, Light
- (MI) Mining
- (P-1) Public Use, Light
- (P-2) Public Use, Heavy
- (PUD) Planned Unit Development
- (R-1) Residential 1, Single Family
- (R-1A) Residential 1A, Single Family
- (R-1HA) Residential 1HA, Single Family
- (R-2) Residential 2, Mixed
- (R-2HA) Residential 2HA, Mixed
- (R-3) Residential 3, Multiple Family
- (R-4) Residential 4, Multiple Family
- (RE) Residential, Single Family Estate
- (RMH) Residential Mobile Homes

Prepared by: JGJ	Checked by: KLP	Approved by: BSH
Date: 05/17/10	Date: 05/17/10	Date: 05/17/10

Sources: Putnam Co. Property Appraiser, Planning & Development, SJRWMD

Sources: Putnam Co. GIS Office

Revisions:

Revisions:

Disclaimer: "This map is for reference only. Data provided are derived from multiple sources with varying levels of accuracy. Putnam County and its employees disclaim all responsibility for the accuracy or completeness of the data shown hereon."

PUTNAM COUNTY GIS GEOGRAPHIC INFORMATION SYSTEM